

MONTHLY MEMBERSHIP PROGRESS REPORT

LOCATION NEW HAMPSHIRE

District 44 H

Results as of: 3/31/2023

Clubs			
RESULTS FOR 2022-2023			
QUARTER	NEW CLUB GOAL	NEW CLUBS	DROPPED CLUBS
JULY/AUG/SEPT	0	0	0
OCT/NOV/DEC	0	0	0
JAN/FEB/MAR	0	0	0
APR/MAY/JUNE	0	0	0

Members			
RESULTS FOR 2022-2023			
QUARTER	MEMBER GROWTH NET GOAL	MEMBER GROWTH ACTUAL	DROPPED MEMBERS ACTUAL (including transfers)
JULY/AUG/SEPT	20	15	16
OCT/NOV/DEC	20	37	28
JAN/FEB/MAR	20	38	23
APR/MAY/JUNE	20	0	0

GOALS AND ACTUAL NEW CLUBS CUMULATIVE



GOALS AND ACTUAL MEMBERS CUMULATIVE

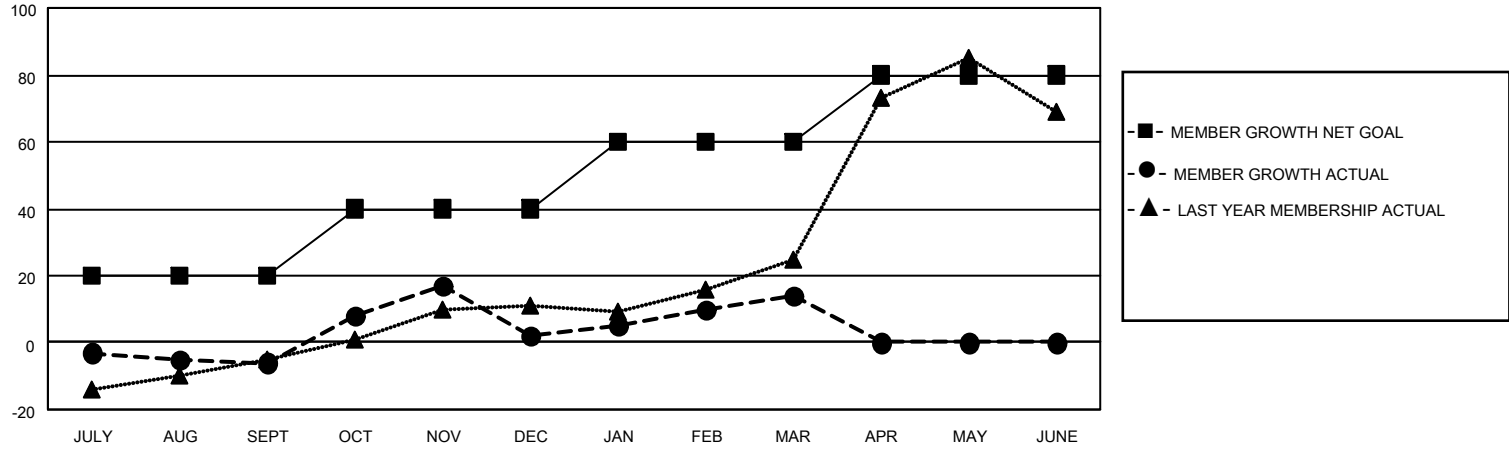

DROPPED CLUBS: 0	25 CLUBS OF 38 ADDED 1 OR MORE NEW MEMBERS	<p style="text-align: center;"><u>GENDER DISTRIBUTION</u></p> <table style="width: 100%; border: none;"> <tr><td>MALE</td><td style="text-align: right;">653 (51.14%)</td></tr> <tr><td>FEMALE</td><td style="text-align: right;">624 (48.86%)</td></tr> <tr><td>NON BINARY</td><td style="text-align: right;">0 (0.00%)</td></tr> <tr><td>PREFER NOT TO ANSWER</td><td style="text-align: right;">0 (0.00%)</td></tr> </table>	MALE	653 (51.14%)	FEMALE	624 (48.86%)	NON BINARY	0 (0.00%)	PREFER NOT TO ANSWER	0 (0.00%)				
MALE	653 (51.14%)													
FEMALE	624 (48.86%)													
NON BINARY	0 (0.00%)													
PREFER NOT TO ANSWER	0 (0.00%)													
<p style="text-align: center;"><u>DROPPED MEMBERS</u></p> <table style="width: 100%; border: none;"> <tr><td>DECEASED</td><td style="text-align: right;">10</td></tr> <tr><td>CLUB CANCELLED</td><td style="text-align: right;">0</td></tr> <tr><td>OTHER</td><td style="text-align: right;">57</td></tr> <tr><td>TOTAL</td><td style="text-align: right;">67</td></tr> </table>	DECEASED	10	CLUB CANCELLED	0	OTHER	57	TOTAL	67	<p style="color: blue; text-decoration: underline;">CLICK HERE FOR CUMULATIVE MEMBERSHIP DATA</p>	<table style="width: 100%; border: none;"> <tr><td>TOTAL FAMILY UNIT MEMBERS</td><td style="text-align: right;">466</td></tr> <tr><td>FAMILY MEMBERS PAYING HALF DUES</td><td style="text-align: right;">245</td></tr> </table>	TOTAL FAMILY UNIT MEMBERS	466	FAMILY MEMBERS PAYING HALF DUES	245
DECEASED	10													
CLUB CANCELLED	0													
OTHER	57													
TOTAL	67													
TOTAL FAMILY UNIT MEMBERS	466													
FAMILY MEMBERS PAYING HALF DUES	245													